

Prepared by:

THE LAND DIVISION

PLANNING | SURVEYING | DESIGN

PO Box 2444
 Malaga WA 6090
 Tel 089 209 3232
 Fax 089 249 2551

PRECALCULATED PLAN OF SUBDIVISION OF LOT 27 ON PLAN 2706 3 Westfield Road, Camillo

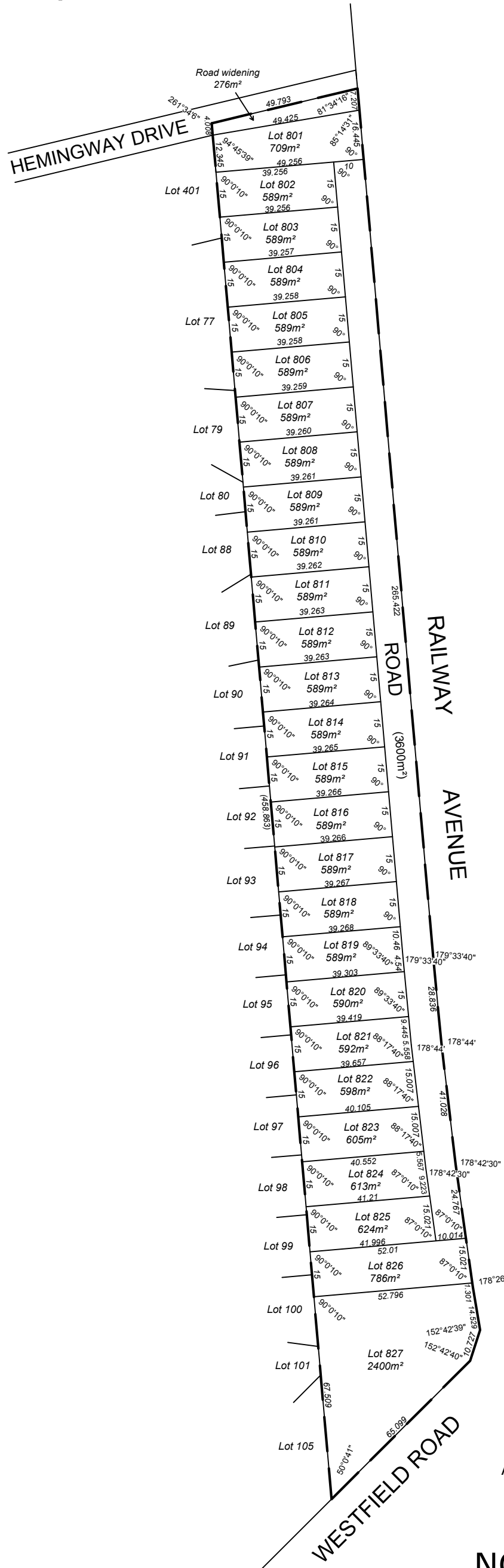

NOTE: PRELIMINARY PLAN ONLY
 FOR COMMENT AND SUBJECT TO
 REVIEW

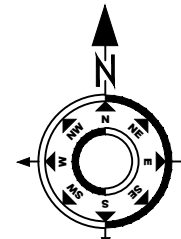

AREAS AND DIMENSIONS ARE
 SUBJECT TO APPROVAL AND
 LANDGATE AUDIT
 our ref: 20-8697

NOTIFICATIONS

DATE OF SURVEY FEBRUARY 2020	CLIENT: Progress Investments (WA) No 1 Pty Ltd	HORIZONTAL DATUM: PCG 94 ZONE 50
DRAFTED 12-2-2020 PN CHECKED 19-2-2020 AT	ORIGINAL SCALE 1:1500 @ A3	WAPC REF: 158672
VERSION: 1 REVISION: 1	LENGTHS ARE IN METRES	LOCAL AUTHORITY: CITY OF ARMADALE
CONTRACTOR TO CONSULT -DIAL BEFORE YOU DIG- FOR LOCATION OF SERVICES		